TRIPLET PATROL: further exercises in Stick Control with triplets

arranged by Neal H. Flum
©March 2007
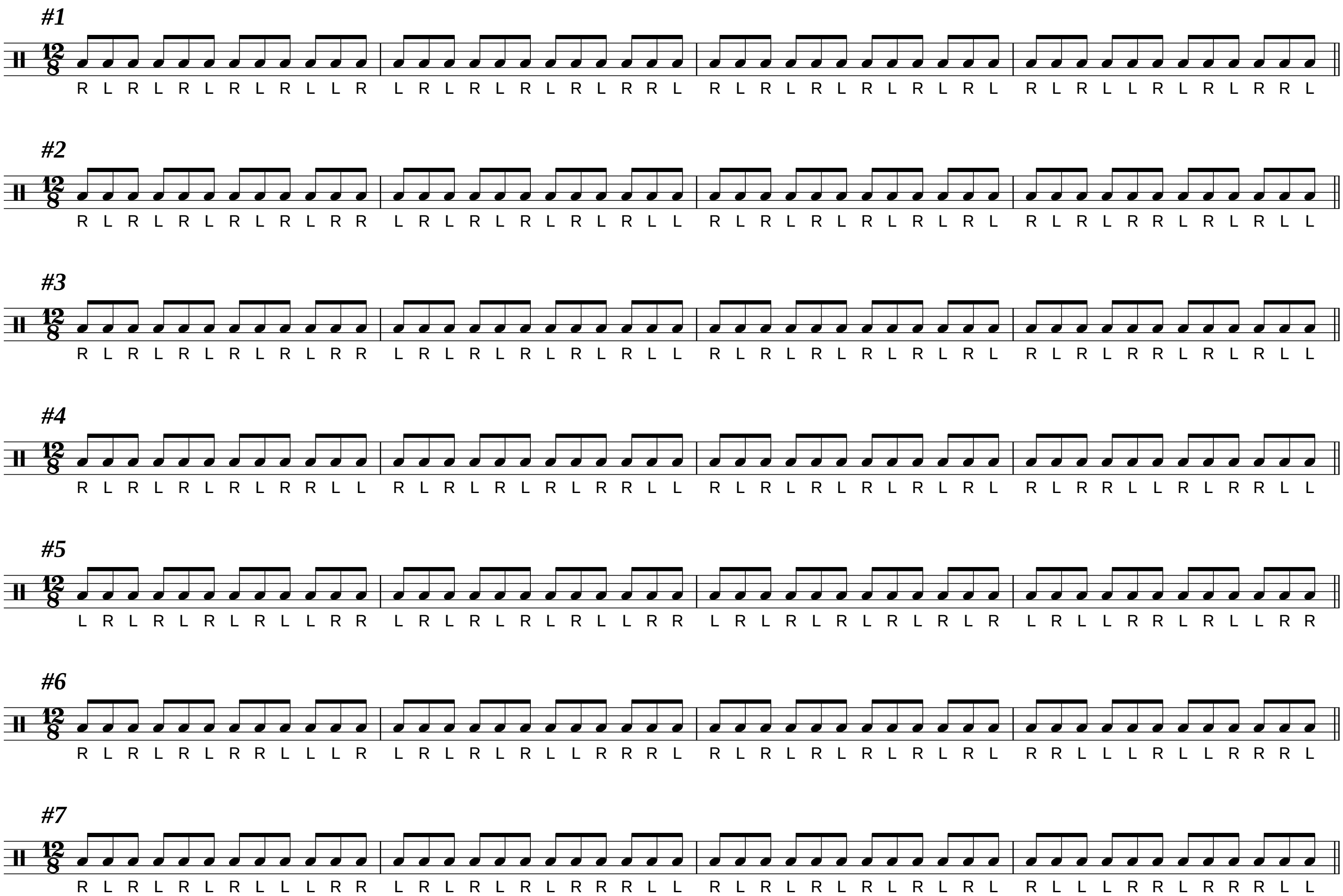
Please play each line 1 - 4 times through, and then strive to add on to the number of times you can play it.

Try for a relaxed, smooth, rounded sound to the triplets. And try playing each line at different levels.

Try playing the doubles with two FULL strokes or a Full-Down strokes approach.